Ihr Kinderlein kommet
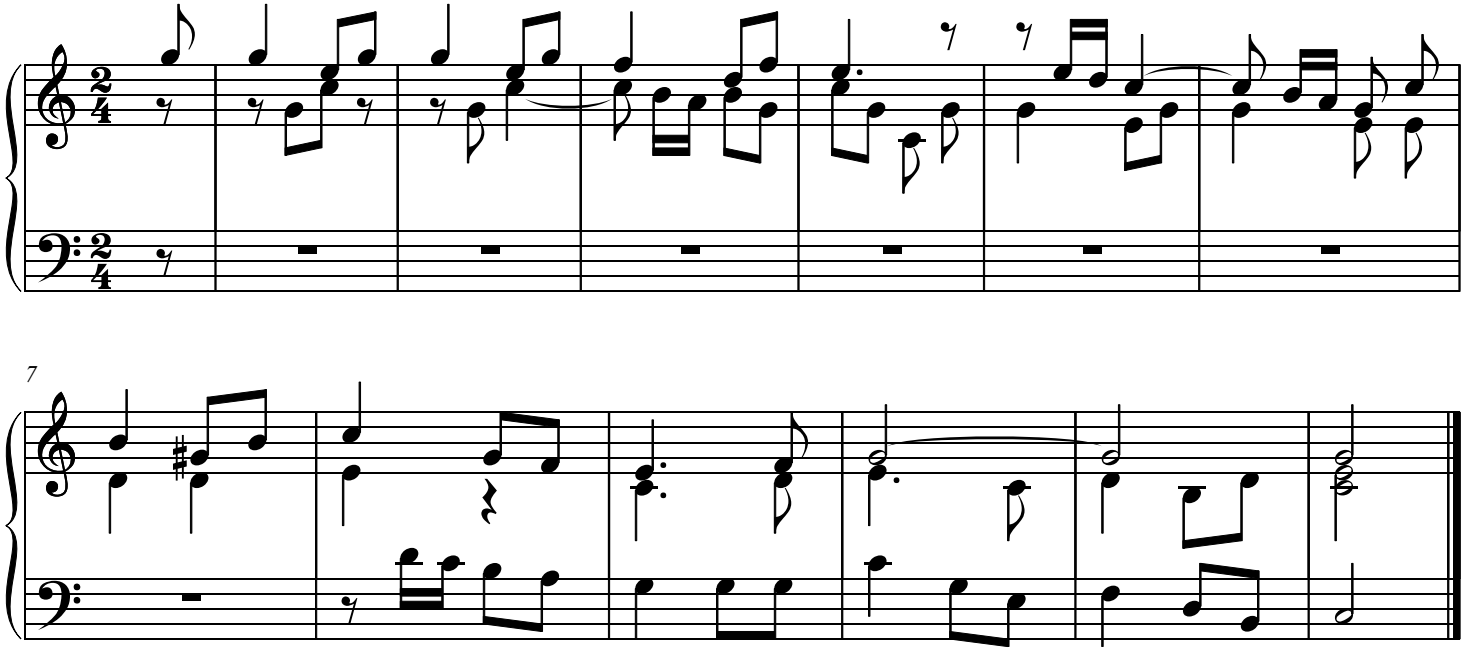
*Beate Leibe, *1954*